EU CYBERSECURITY CERTIFICATION

...AND THE CONFORMITY ASSESSMENT BODIES (CABs)

THE EUROPEAN UNION IS PREPARING CYBERSECURITY CERTIFICATION SCHEMES TO HARMONISE BOTH THE SECURITY REQUIREMENTS FOR ICT SOLUTIONS AND THE WAY TO ASSESS THEM.

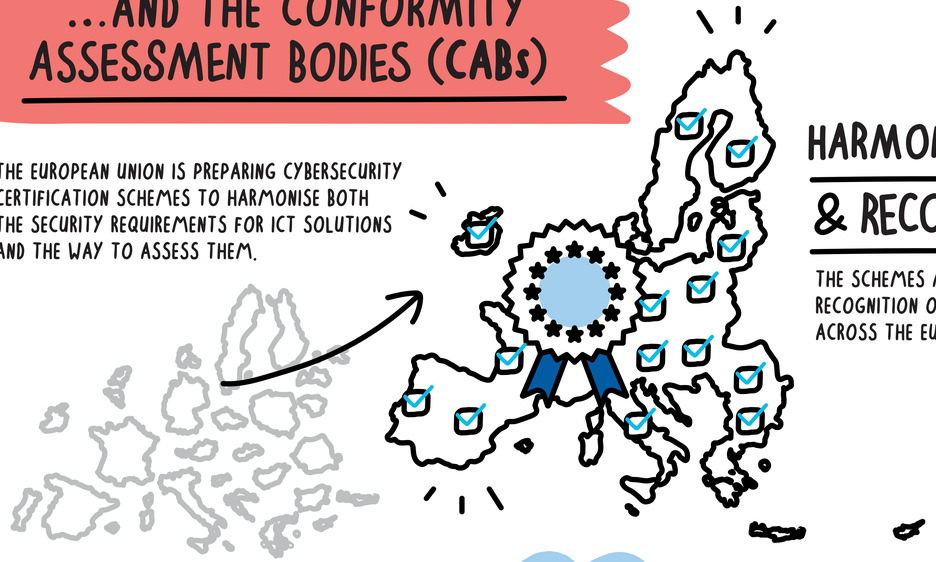

HARMONISATION & RECOGNITION

THE SCHEMES ALLOW MUTUAL RECOGNITION OF CERTIFICATES ACROSS THE EUROPEAN UNION.

CURRENTLY THREE CYBERSECURITY CERTIFICATION SCHEMES ARE UNDER DEVELOPMENT:

EUCC
Common Criteria

THE FIRST IN THE PIPELINE IS THE "EU COMMON CRITERIA" SCHEME, COVERING ICT PRODUCTS.

IT IS BASED ON THE EXISTING COMMON CRITERIA FOR INFORMATION SECURITY EVALUATION.

HIGH
SUBSTANTIAL

COMPARED TO PREVIOUS RULES, IT ALLOWS CABs TO ALSO CERTIFY AT THE SUBSTANTIAL LEVEL OF ASSURANCE.

EUCS
Cloud Services

EU5G
Mobile Networks

CERTIFICATION SCHEMES ON CLOUD SERVICES AND ON 5G NETWORKS ARE ALSO UPCOMING.

WHAT'S IN FOR CONFORMITY ASSESSMENT BODIES?

THESE SCHEMES CREATE A EUROPEAN MARKET FOR

NEW & EXPERIENCED

CABs

THEY WILL BE ABLE TO OFFER CYBERSECURITY CERTIFICATES THAT ARE RECOGNISED ACROSS THE EUROPEAN UNION AND RELATED ASSESSMENT TOOLS AND SERVICES.

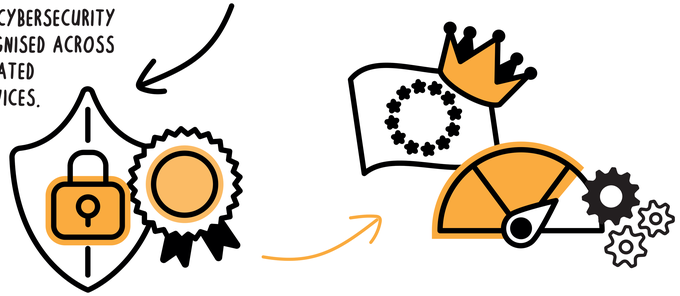

BUT HOW CAN CABs GET READY?

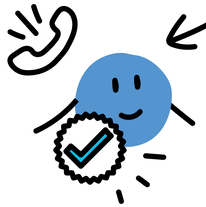

IF YOU ARE A CAB, YOU CAN CONTACT YOUR RELEVANT NATIONAL AUTHORITY TO BECOME AN ACCREDITED AND NOTIFIED BODY.

YOU CAN KEEP ENCOURAGING VENDORS AND DEVELOPERS TO OBTAIN EXISTING CERTIFICATIONS.

IN FACT, EU CYBERSECURITY CERTIFICATION SCHEMES WILL BE ALIGNED AS MUCH AS POSSIBLE WITH EXISTING ONES. ENISA WILL PROVIDE GUIDANCE TO FACILITATE THE TRANSITION.

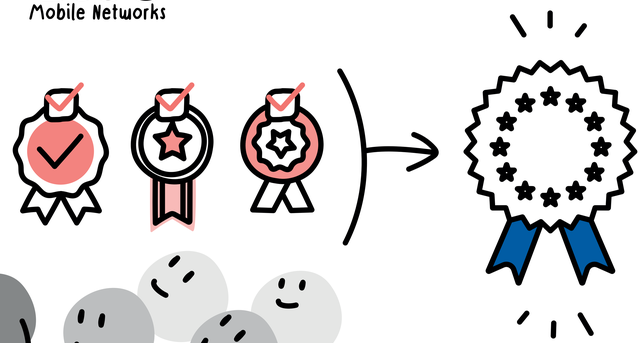

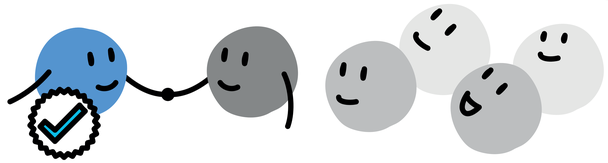

YOU CAN ALSO JOIN OUR EFFORTS AND PARTICIPATE IN THE DEVELOPMENT AND IMPLEMENTATION OF CURRENT AND FUTURE SCHEMES.

PILOTS

EXPERT GROUPS

STAY UPDATED!

www.enisa.europa.eu

enisa
EUROPEAN UNION AGENCY FOR CYBERSECURITY